

# Saint Patrick's Church in New Orleans

Sunday 23 August 2020 ✕ The Twelfth Sunday after Pentecost

Mass in the Extraordinary Form at 9:15 a.m.

**Hymn:** *Sing of Mary, pure and lowly* (HERMON)

Please join in singing the hymn.



Sing of Ma - ry, pure and low - ly, Vir - gin Mo - ther un - de - filed.



Sing of God's own Son most ho - ly, Who be - came her lit - tle Child. Fair - est Child of



fair - est Moth - er, God the Lord Who came to earth. Word - made - flesh, our



ve - ry Broth - er takes our na - ture by His birth.

2. Joyful Mother, full of gladness, In thine arms thy Lord was borne.

Mournful Mother, full of sadness, All thy heart with pain was torn.

Glorious Mother, now rewarded With a crown at Jesus' hand,

Age to age thy Name recorded Shall be bless'd in every land.

3. Glory be to God the Father; Glory be to God the Son;

Glory be to God the Spirit; Glory to the Three in One.

From the heart of blessed Mary, From all saints the song ascends,

And the Church the strain re-echoes Unto earth's remotest ends. Amen.

Please join in singing the **Ordinary of the Mass:**

KYRIE XI: *Adoremus* hymnal, #218

GLORIA XI: blue cards at the back of the church

CREDO III: red Traditional Mass booklet, page 56

SANCTUS AND AGNUS XI: *Adoremus* hymnal, #s 219 & 220

**Motets:** *Salve Regina*

*Ave Maria, sur une vocalise dorientne*

Gregorian chant, mode v

Jehan Ariste Alain (1911-1940)

**Organ:** *Wenn wir in höchsten Nöten sein*

("When we are in greatest need")

played by Ignacio Gamundi

"Little" *Prelude and Fugue in D minor*

Johann Christoph Bach (1642-1703)

attr. Johann Ludwig Krebs (1713-1780)

# Saint Patrick's Church in New Orleans

Sunday 23 August 2020

The Twenty-first Sunday in the Season of the Year

Mass in the Ordinary Form at 11:00 a.m.

VOLUNTARY: *Wenn wir in höchsten Nöten sein*

Johann Christoph Bach (1642-1703)

("When we are in utmost need")

played by Ignacio Gamundi

## INTROIT

*Inclina, Domine Turn Your ear, O Lord, and answer me; save the servant who trusts in You, my God. Have mercy on me, O Lord, for I call to You all the day long.*

Psalm 86:cf.1-3

HYMN: *Sing of Mary, pure and lowly* (HERMON)

Please join in singing the hymn.



Sing of Ma - ry, pure and low - ly, Vir - gin Mo - ther un - de - filed.



Sing of God's own Son most ho - ly, Who be - came her lit - tle Child. Fair - est Child of



fair - est Moth - er, God the Lord Who came to earth. Word - made - flesh, our



ve - ry Broth - er takes our na - ture by His birth.

2. Joyful Mother, full of gladness, In thine arms thy Lord was borne.  
Mournful Mother, full of sadness, All thy heart with pain was torn.  
Glorious Mother, now rewarded With a crown at Jesus' hand,  
Age to age thy Name recorded Shall be bless'd in every land.

3. Glory be to God the Father; Glory be to God the Son;  
Glory be to God the Spirit; Glory to the Three in One.  
From the heart of blessèd Mary, From all saints the song ascends,  
And the Church the strain re-echoes Unto earth's remotest ends. Amen.

KYRIE XI, *Orbis Factor* – *Adoremus* hymnal, #218

Please join in singing the Kyrie.

GLORIA XI, *Orbis Factor*

Please join in singing the Gloria, found on the **blue cards**.

PSALM



Lord, Your love is e-ter-nal; do not for-sake the work of Your hands.

ALLELUIA

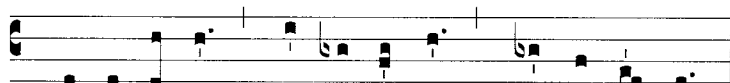

Al-le-lu-ia, al-le-lu-ia, al-le-lu-ia.

CREDO III – *Adoremus* hymnal, # 202

Please join in singing the Credo.

OFFERTORY ANTIPHON

Exspectans exspectavi Dominum, et respexit me: et exaudivit deprecationem meam, et immisit in os meum canticum novum, hymnum Deo nostro.

Gregorian chant, mode v

*I waited patiently for the Lord, and He inclined unto me: He heard my calling, and hath put a new song in my mouth, even a thanksgiving unto our God.* Psalm 40:1,3

MOTET: *Salve Regina*

Gregorian chant, mode v

SANCTUS & AGNUS DEI XI, *Orbis Factor* – *Adoremus* hymnal, #s 219 & 220

Please join in singing these chants.

COMMUNION ANTIPHON

De fructu operum tuorum, Domine, satiabitur terra: ut educas panem de terra, et vinum lætificet cor hominis: ut exhilaret faciem in oleo, et panis cor hominis confirmet.

Gregorian chant, mode vi

*The earth, O Lord, is filled with the fruit of Thy works: that Thou mayest bring food out of the earth, and wine that maketh glad the heart of man. And oil to make him a cheerful countenance: and bread to strengthen man's heart.* Psalm 104:13,15

MOTET: *Ave Maria, sur une vocalise dorientale*

Jehan Ariste Alain (1911-1940)

VOLUNTARY: "Little" *Prelude and Fugue in D minor*

attr. Johann Ludwig Krebs (1713-1780)